

# Site Plan for PROPERTY LINE ADJUSTMENT

City of Stayton, Marion County, Oregon  
Taxlots 09IWIOCD 3600 & 3700  
Lots 7, 8 & 9, Block 4,  
OTTOMAR LUTTICH ADDITION

Applicant name & address:

George Michael Wright

1135 E St NE Salem, OR 97301

Phone: 541-515-0451

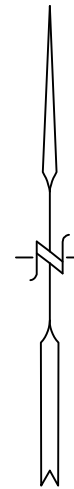
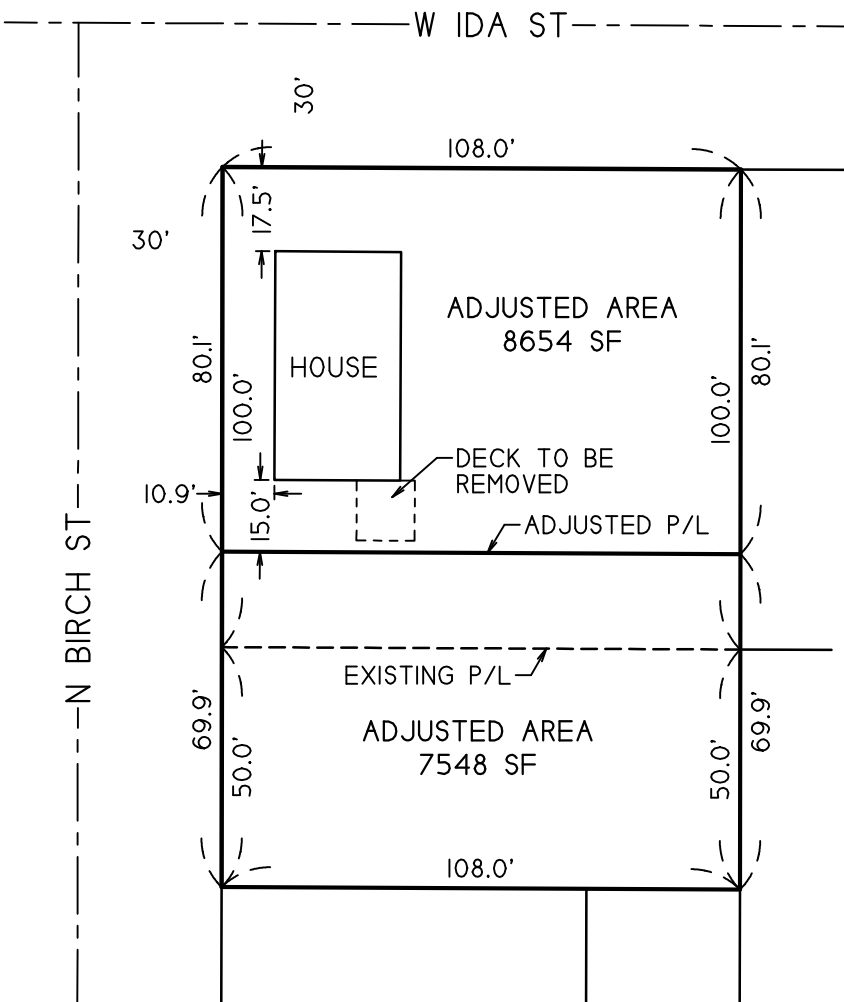

1" = 40'

NOTE: House was scaled from photo.  
No direct measurements were made.  
Adjusted lot dimensions are subject  
to change.

Map prepared by  
GORMAN LAND SURVEYING  
353 SW Division Street  
Sublimity, Oregon 97385  
503-769-2567